

MUNICIPAL AND ANIMAL CONTROL BUILDING UPGRADES PROJECT

ORCHARD PARK



ENGINEERING

4295 S. BUFFALO STREET
ORCHARD PARK, NY 14127
716.662.6425
OPENG@ORCHARDPARKNY.ORG

SIGNATURE & SEAL:

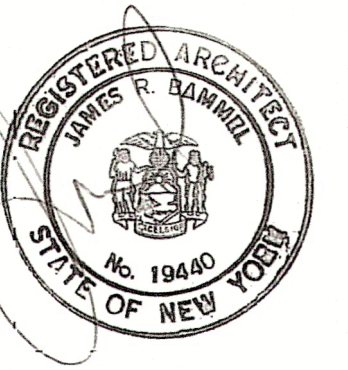

WARNING: ALTERATIONS TO THESE DOCUMENTS IS A VIOLATION OF SECTION 7209.2 OF THE NEW YORK STATE EDUCATION LAW.

MUNICIPAL AND ANIMAL CONTROL
BUILDING UPGRADES PROJECT

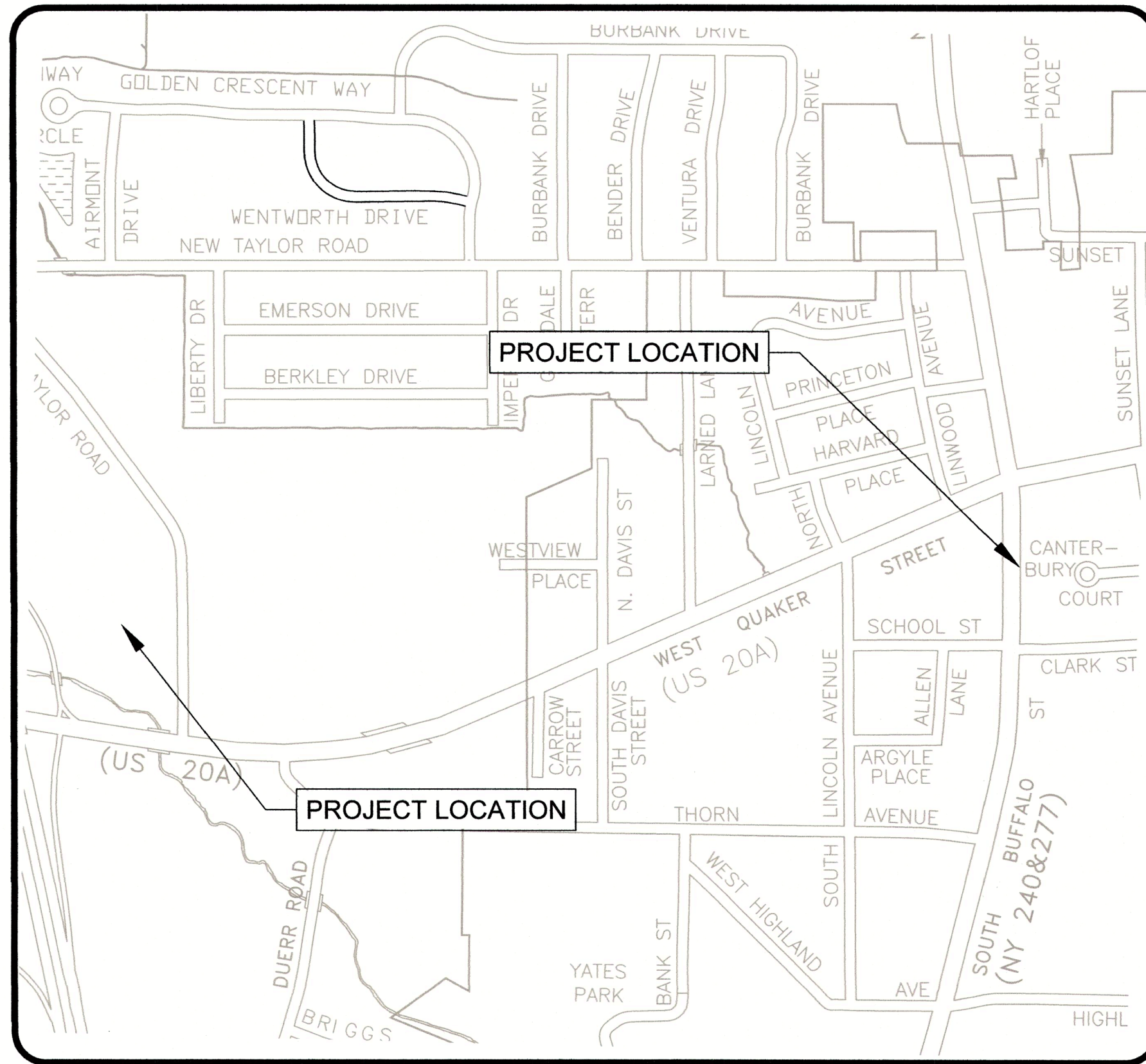

LOCATION MAP
NTS



DRAWING INDEX

SHEET	DESCRIPTION
G001	TITLE, LOCATION MAP & TABLE OF CONTENTS
A1	FLOOR PLAN SECTION, INTERIOR ELEVATIONS, & DETAILS
A2	FLOOR PLAN SECTION, INTERIOR ELEVATIONS, & DETAILS
A3	FLOOR PLAN SECTION, INTERIOR ELEVATIONS, & DETAILS
A4	FLOOR PLAN SECTION, INTERIOR ELEVATIONS, & DETAILS

APPROVED BY:

Wayne L. Beiler

WAYNE L. BEILER, P.E., C.F.M.
NYS PE LICENSE NO. 078398

5/22/26

TOWN ENGINEER

Joseph C. Liberti

JOSEPH C. LIBERTI

5-22-26

TOWN SUPERVISOR

JOSEPH C. LIBERTI
JOHN M. MARIANO
SCOTT J. HONER
DR. GREGORY BENNETT
JUILA C. MOMBREA

TOWN SUPERVISOR
TOWN COUNCIL
TOWN COUNCIL
TOWN COUNCIL
TOWN COUNCIL

REVISIONS

REV.	DESCRIPTION	DATE

DRAWN BY: BAMEL ARCHITECTS

CHECKED BY: WLB

APPROVED BY: WLB

CONTRACT No.: 2010.006.1

SCALE: AS NOTED

SHEET TITLE:

TITLE, LOCATION
MAP & TABLE OF
CONTENTS

SHEET NUMBER:

G001



RENOVATIONS FOR:
MUNICIPAL AND ANIMAL BUILDINGS UPGRADES - ORCHARD PARK NEW YORK

4295 S BUFFALO STREET
ORCHARD PARK, NY 14127

AND
4326 S TAYLOR ROAD
ORCHARD PARK, NY 14127

ISSUE

ISSUE DATE:	5/21/2026
PROJECT NUMBER:	26.23
SCALE:	AS NOTED
DRAWN BY:	JJ
CHECKED BY:	ALL

SHEET TITLE:
FLOOR PLAN SECTION INTERIOR ELEVATIONS DETAILS

DRAWING NO:

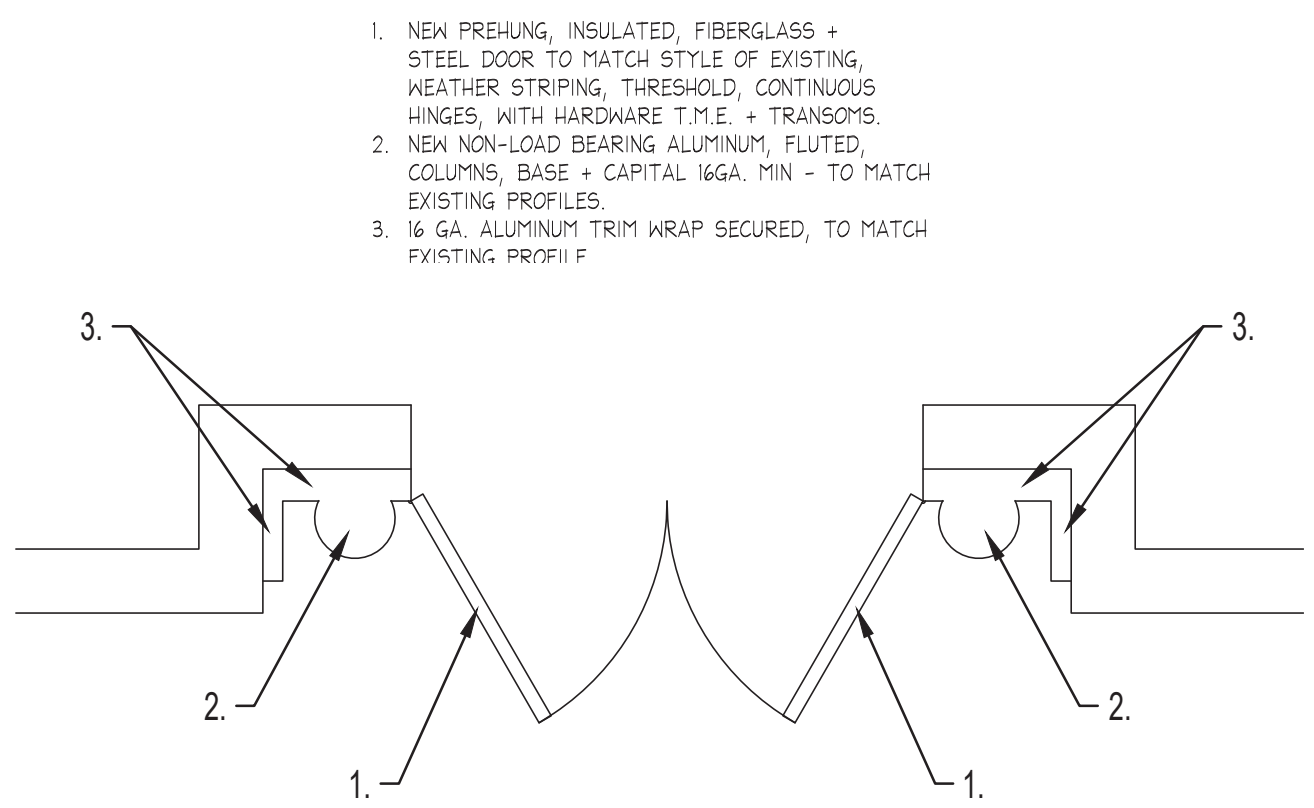
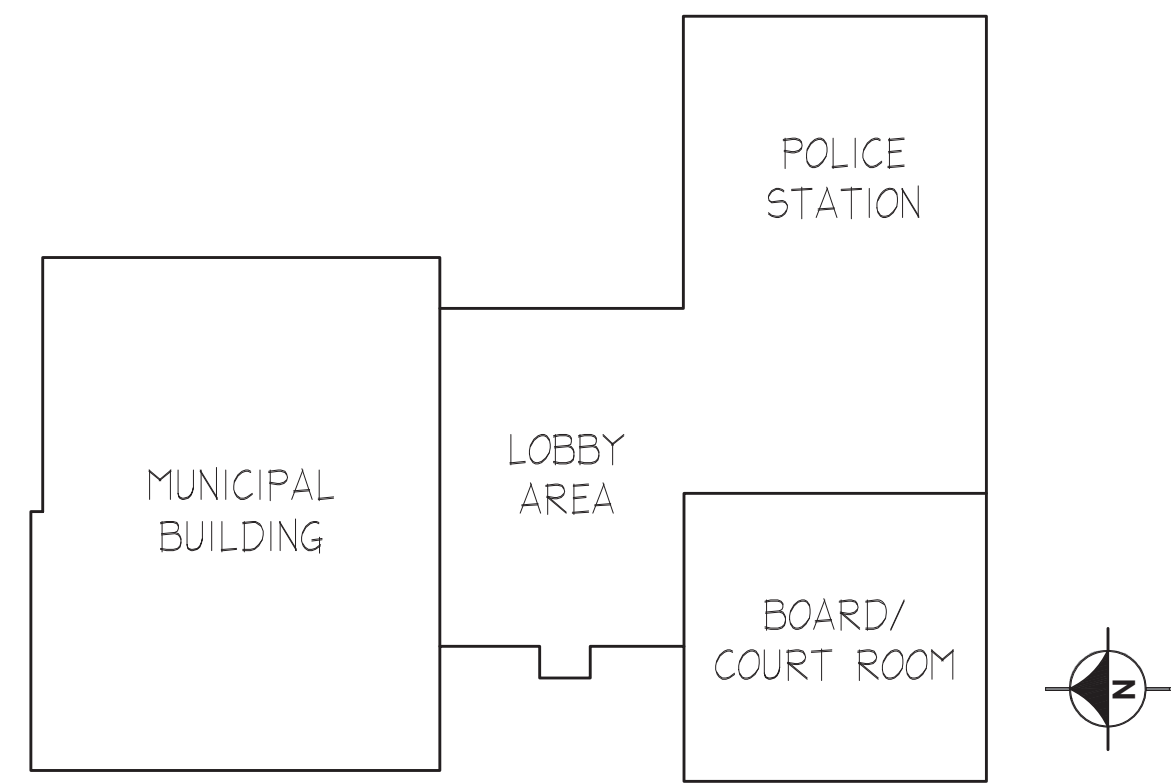

6 PLAN - EXISTING WEST DOOR (DOOR 2)
N.T.S. (B) BASE BID

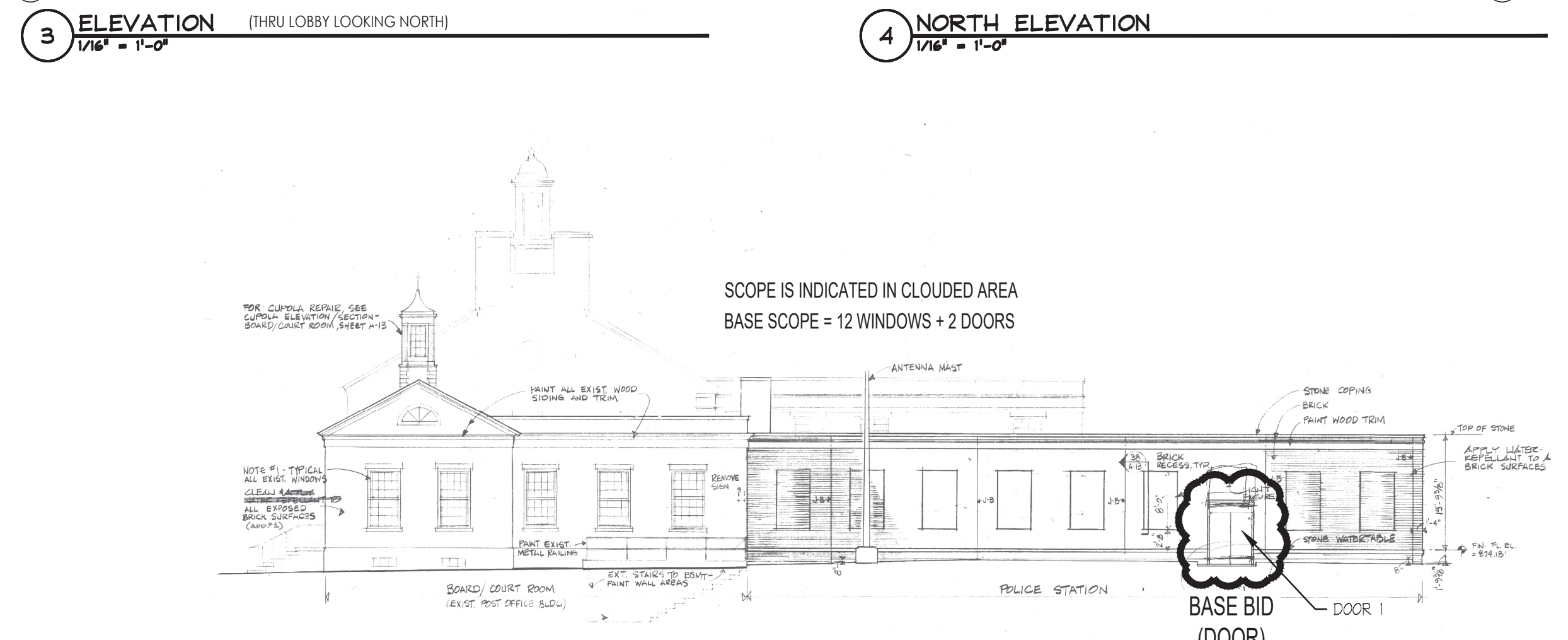
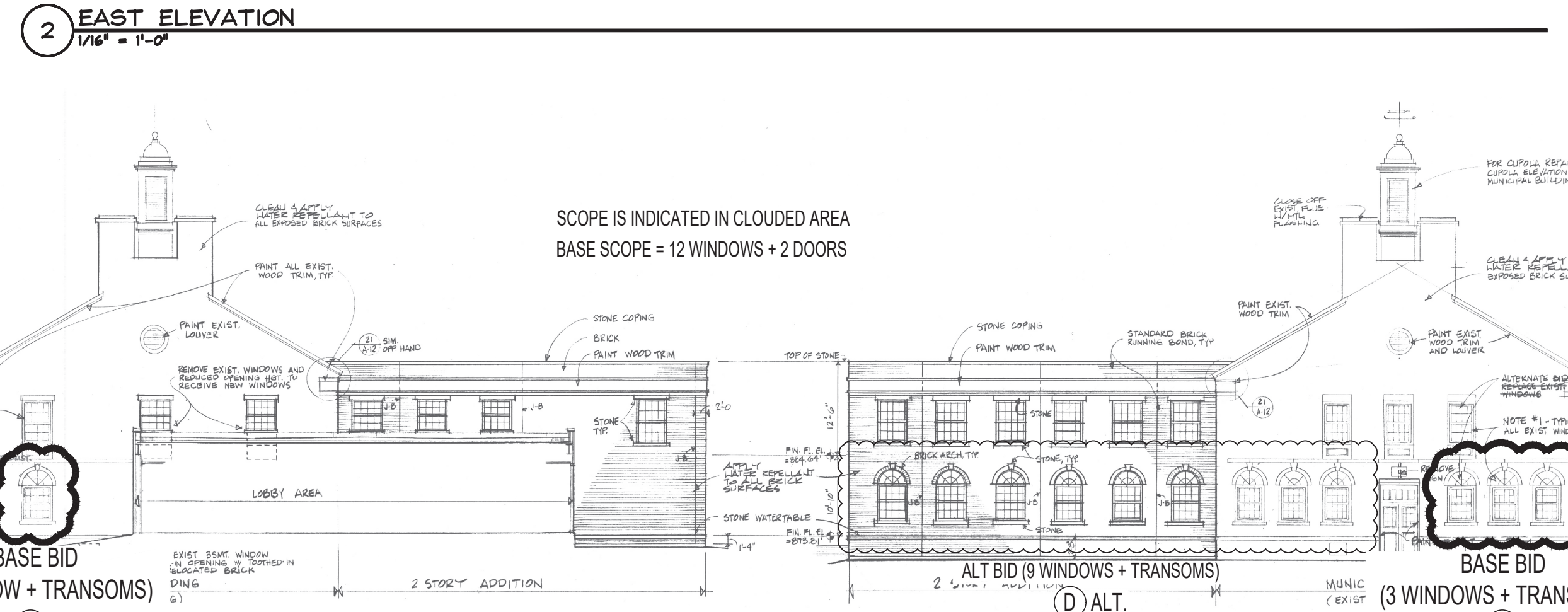
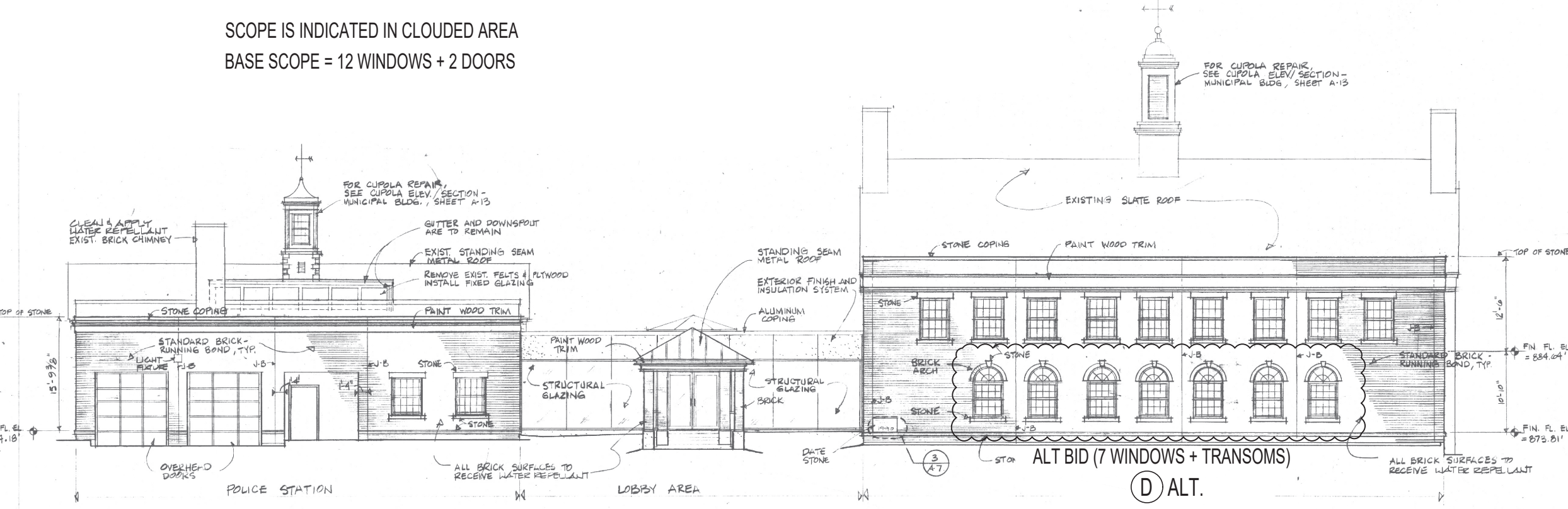
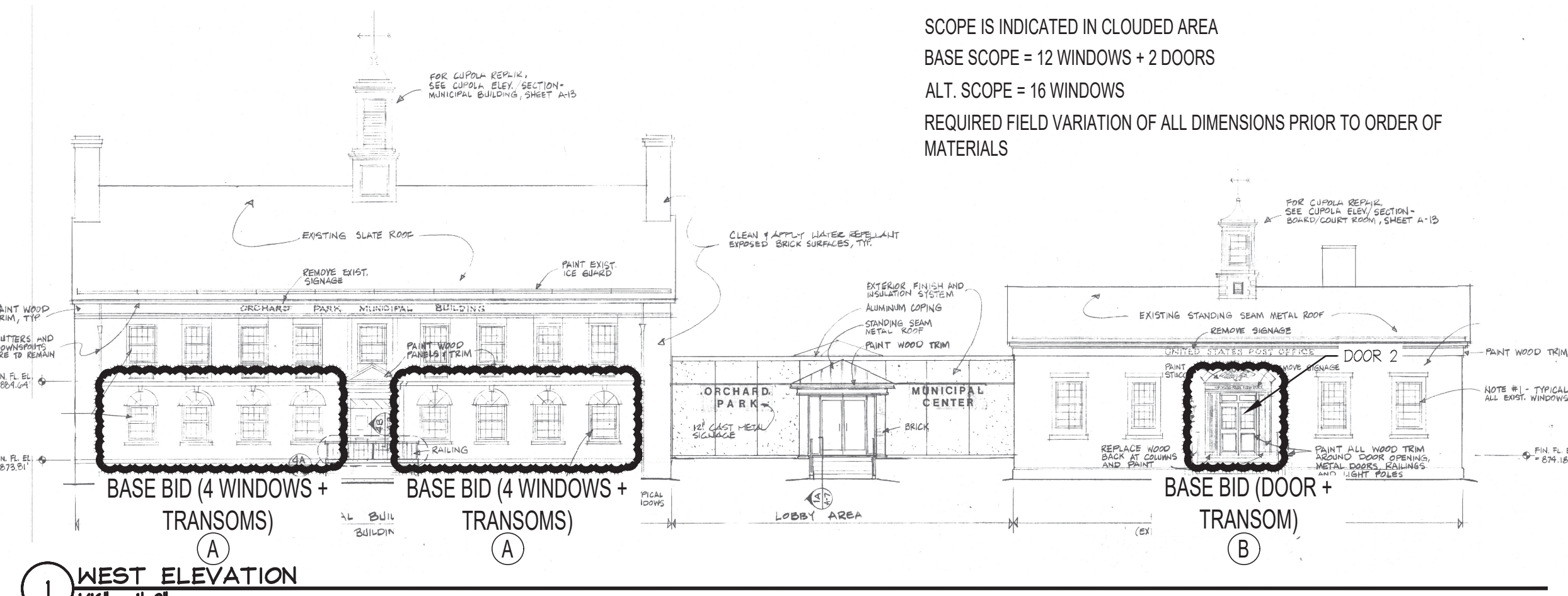

DOOR 1: REPLACE WITH SECURE, EXTERIOR RATED, INSULATED, THRESHOLD, SWEEP, FLUSH, HOLLOW METAL DOOR, LEVER HANDLE, EXTERIOR COORDINATOR, ASTRAGAL, HINGES, LOCK KEY, INTEGRAL FRAME WEATHER STRIPPING, PAINTED FINISH, SIZE T.M.E.

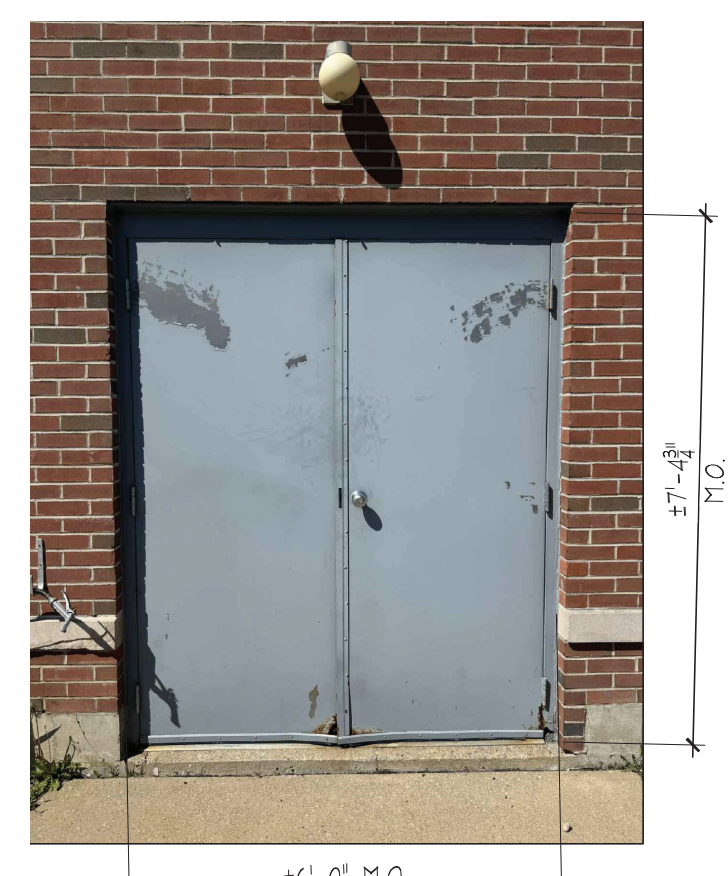

8 EXISTING EAST DOOR (DOOR 1)
N.T.S. (C) BASE BID

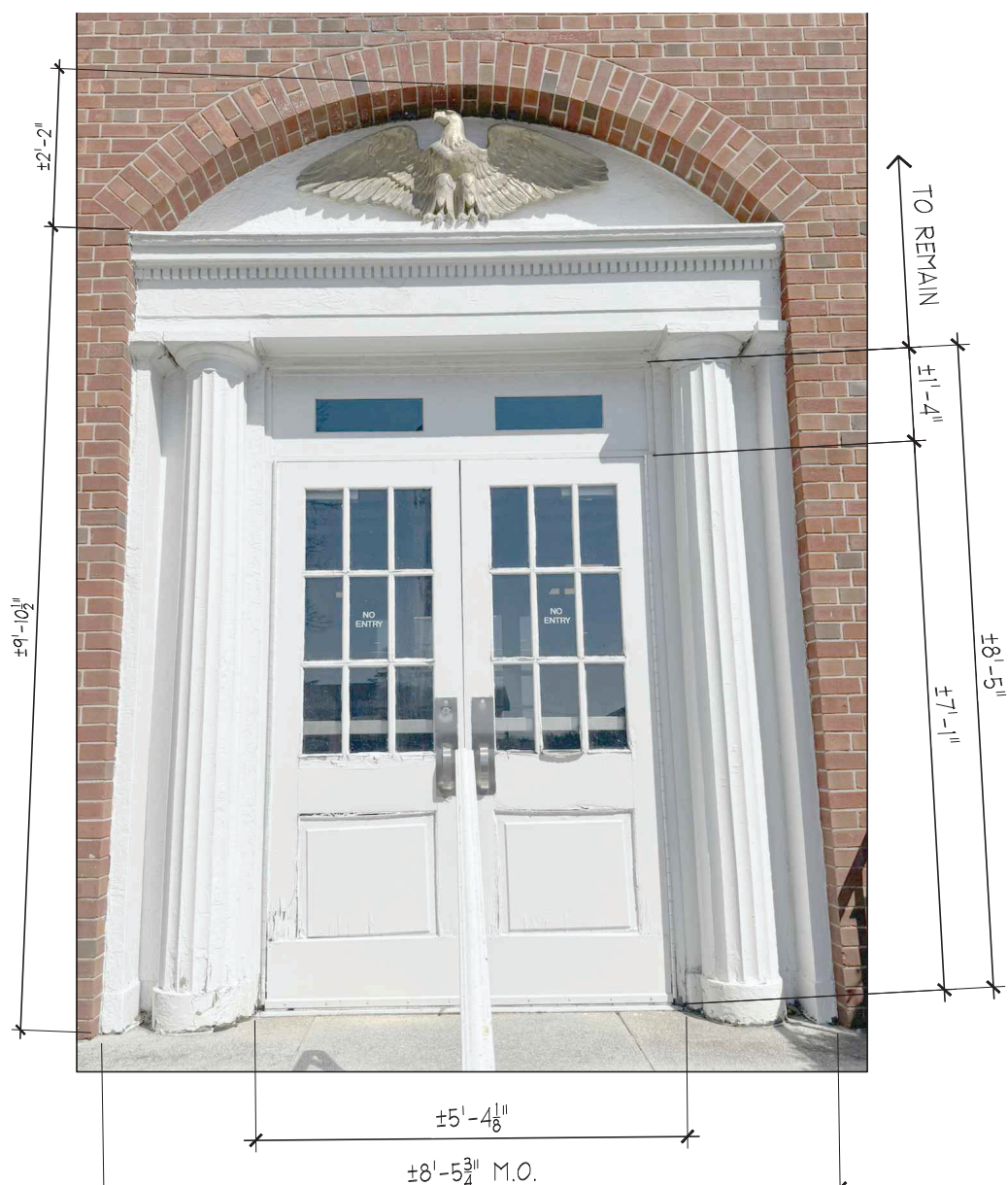

7 EXISTING WEST DOOR (DOOR 2)
N.T.S. (B) BASE BID

REPLACE WINDOWS AND TRANSOMS WITH VINYL PELLA 250 SERIES, OR EQUAL, TO MATCH EXISTING.
MATCH EXISTING GRILLE PATTERNS AT ALL WINDOWS. ALL TRANSOMS SHALL INCLUDE RADIAL GRILLE PATTERN TO MATCH EXISTING; WHERE MISSING, REPLICATE ORIGINAL PATTERNS.

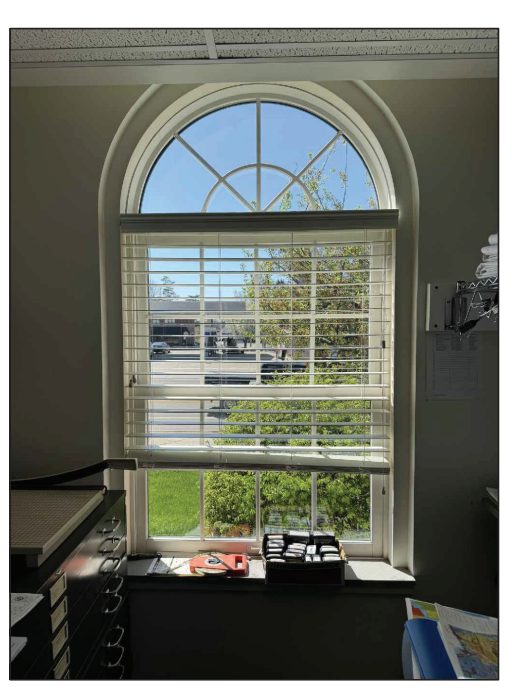

- REPAIR + PAINT G.W.B. AS REQUIRED
- EXISTING SILL TO REMAIN

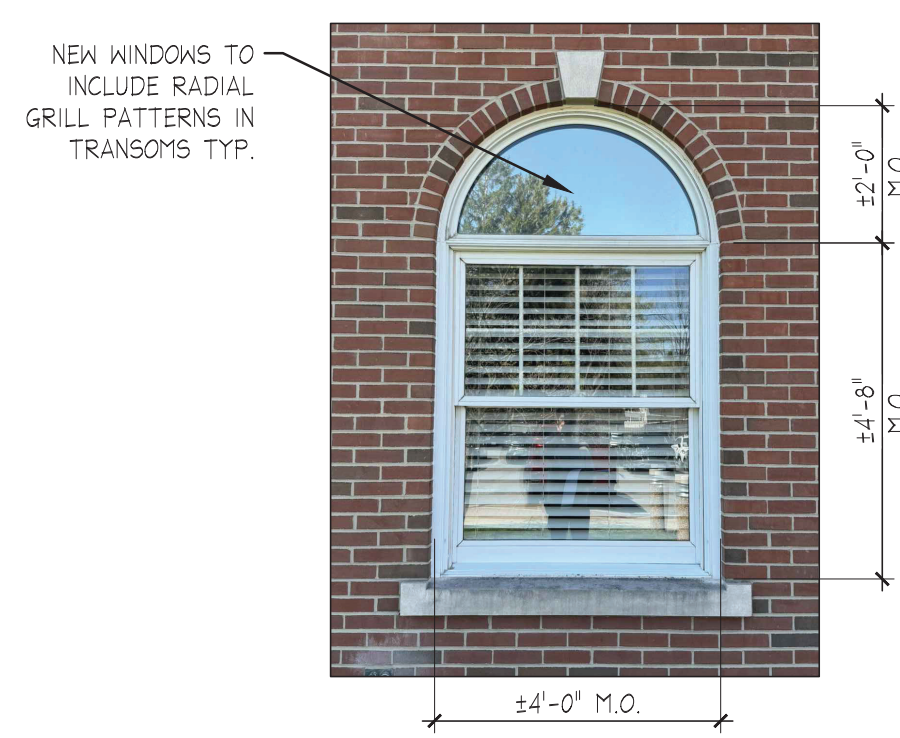

10 TYP. EXIST. WINDOW - EAST END
N.T.S. (D) ALT. - TYP. OF 16

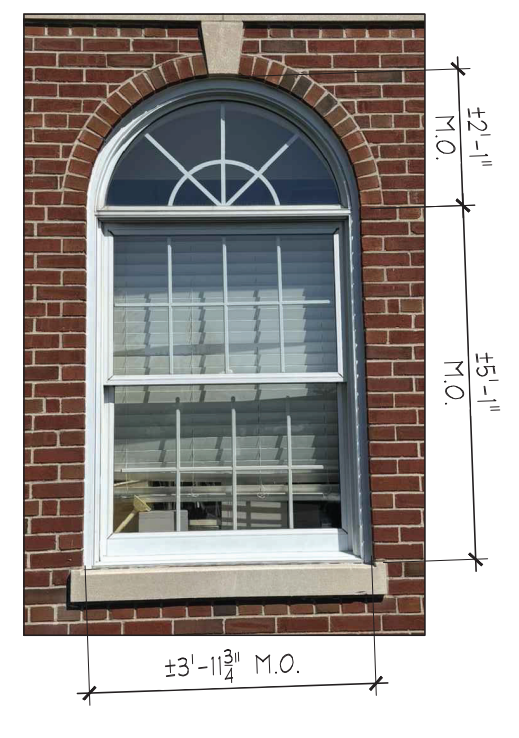

11 TYP. EXIST. WINDOW - WEST END
N.T.S. (A) BASE BID - TYP. OF 12

9 TYP. EXIST. INTERIOR WINDOW - WEST END
N.T.S. (A) BASE BID - TYP. OF 12 - INTERIOR

