

Feet - Inches
 0.08 - 1 inch
 0.17 - 2"
 0.25 - 3"
 0.33 - 4"
 0.42 - 5"
 0.50 - 6"
 0.58 - 7"
 0.67 - 8"
 0.75 - 9"
 0.83 - 10"
 0.92 - 11"
 1.00 - 12"

NOTE: THIS SURVEY WAS PREPARED WITHOUT THE BENEFIT OF AN ABSTRACT OF TITLE AND IS SUBJECT TO ANY STATE OF FACTS THAT MAY BE REVEALED BY AN EXAMINATION OF SUCH

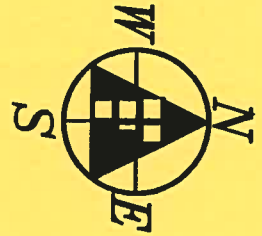

PEARL (66' WIDE) STREET

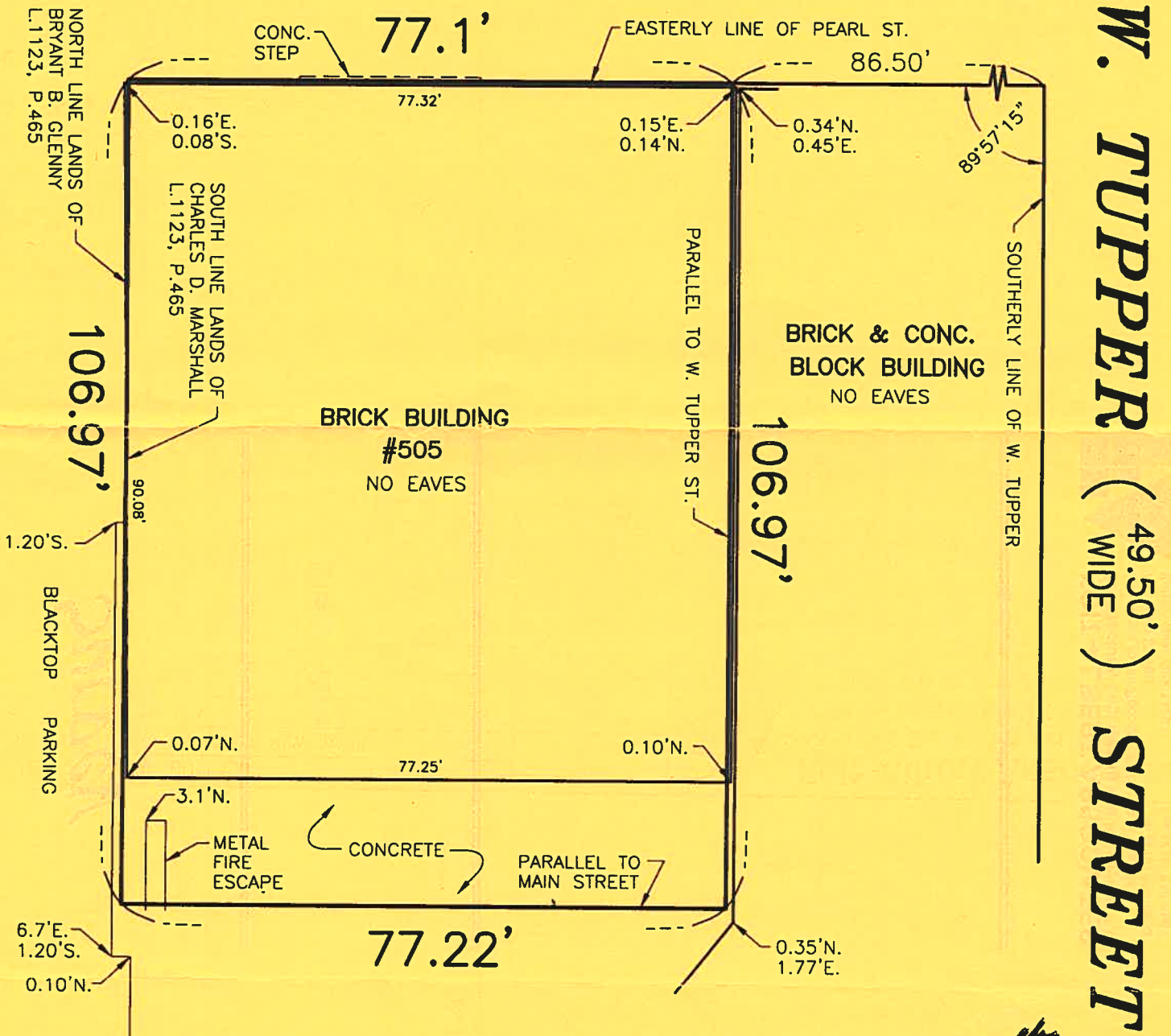

Bernard S. Walker

| | |
|-----------------------------------|-------------------------|
| LOCATION: CITY OF BUFFALO | SCALE: 1"=20' |
| COUNTY OF ERIE, STATE OF NEW YORK | DRAWN BY: SWS |
| PART OF OUTER LOT 1 | CHECKED BY: B. E. WELLS |
| MAP COVER: | RESURVEY: |
| SUBLOT(S): | |
| REVISIONS: | |
| DATE: MAY 3, 2000 | JOB No.: 00-20001 |
| | NO COR. MON. SET |

Foit-Albert Associates
 Architecture, Engineering and Surveying, P.C.
 763 Main Street, Buffalo, New York 14203
 SUCCESSOR TO THE RECORDS OF CHARLES E. DENVER
 PHONE: (716) 856-3933 FAX: (716) 856-3961

Unauthorized alteration or addition to any survey, drawing, design, specification, plan or report is a violation of Section 7209, Provision 2 of the New York State Education Law. Only copies from the original of this survey map marked with an original of the land surveyor's embossed seal and signature shall be considered to be valid true copies.

Copyright Foit-Albert Associates, all rights reserved. No portion of this drawing may be reproduced, stored or transmitted by any means without prior written permission of the architect, engineer or surveyor