

PLANTING SCHEDULE

MARK	QUANTITY	BOTANICAL NAME	COMMON NAME	SIZE	ROOT
TREES					
AF	16	ACER x FREEMANNI	'SCARLET SENTINEL' MAPLE	2-1/2" CAL	B&B
AG	14	AMALANCHIER x GRANDIFLORA	'COLEFORM' SERVICEBERRY	1-3/4" CAL	B&B
10'h MIN. CLUMP FORM					
CB	15	CARPINUS BETULUS FASTIGATA	PYRAMIDAL EURO HORNBEAM	2-1/2" CAL	B&B
CO	3	CELTIS OCCIDENTALIS	HACKBERRY	2-1/2" CAL	B&B
PC	8	PYRUS CALLERYANA	'ARISTOCRAT' PEAR	2-1/2" CAL	B&B
PG	23	PICEA GLAUCA	WHITE SPRUCE	5'h MIN	B&B
PN	13	PINUS RESINOSA	RED PINE	6'h MIN	B&B
NS	14	NYSSA SYLVATICA 'WILDFIRE'	WILDFIRE BLACK GUM	2-1/2" CAL	B&B
SHRUBS					
CA	5	COTONEASTER APICULATA	CRANBERRY COTONEASTER	15" sp, 36" OC	2GAL
HP	4	HYDRANGIA PANICULATA	BLUE OAKLEAF HYDRANGEA	24"h	3GAL
PS	45	PRUNUS CISTINA	NEWPORT PLUM	24"h	B&B
JP	62	JUNIPERUS x PFITZERIANA	GOLD COAST JUNIPER	24"h 4' OC	B&B
TB	13	TAXUS CUSPIDATA	BROWNS YEW	24" sp, 4' OC	B&B
TM	19	TAXUS MEDIA TAXIFORMIS	DENSE YEW	24" sp, 4' OC	B&B
DG	4	THUJA OCCIDENTALIS	DARK GREEN ARBORVITAE	4'h MIN, 5' OC	B&B
VC	43	VIBERNUM CARLESI	FRAGRANT VIBERNUM	24"-30"h	3GAL
VO	24	VIBERNUM OPULUS	SNOWBALL VIBERNUM	24"-30"h	3GAL
JS	18	JUNIPERUS SCOPULORUM 'WITCHITA'	WITCHITA BLUE TREE	4'h MIN	B&B
GROUND COVER					
		PHLOX DIVARICATA 'BLUE MOON'	WOODLAND PHLOX	24" OC	1GAL

STORMWATER PLANTER BED (HERBACEOUS) PLANTINGS

MARK	PERCENT	BOTANICAL NAME	COMMON NAME	SIZE	PLANT
PV	10%	PANICUM VIRGATUM	SWITCHGRASS	8"x8" SPA	FLATS
ZA	15%	ZIZANIA AQUATICA	WILD RICE	8"x8" SPA	FLATS
AG	15%	ANDROPOSON VIRGINICUS	BROOMSEDGE	8"x8" SPA	FLATS
LC	30%	LOBELIA CARDINALIS	CARDINAL FLOWER	12"x12" SPA	FLATS
HM	30%	HIBISCUS MOSCHEUTOS	MARSH HIBISCUS	12"x12" SPA	FLATS

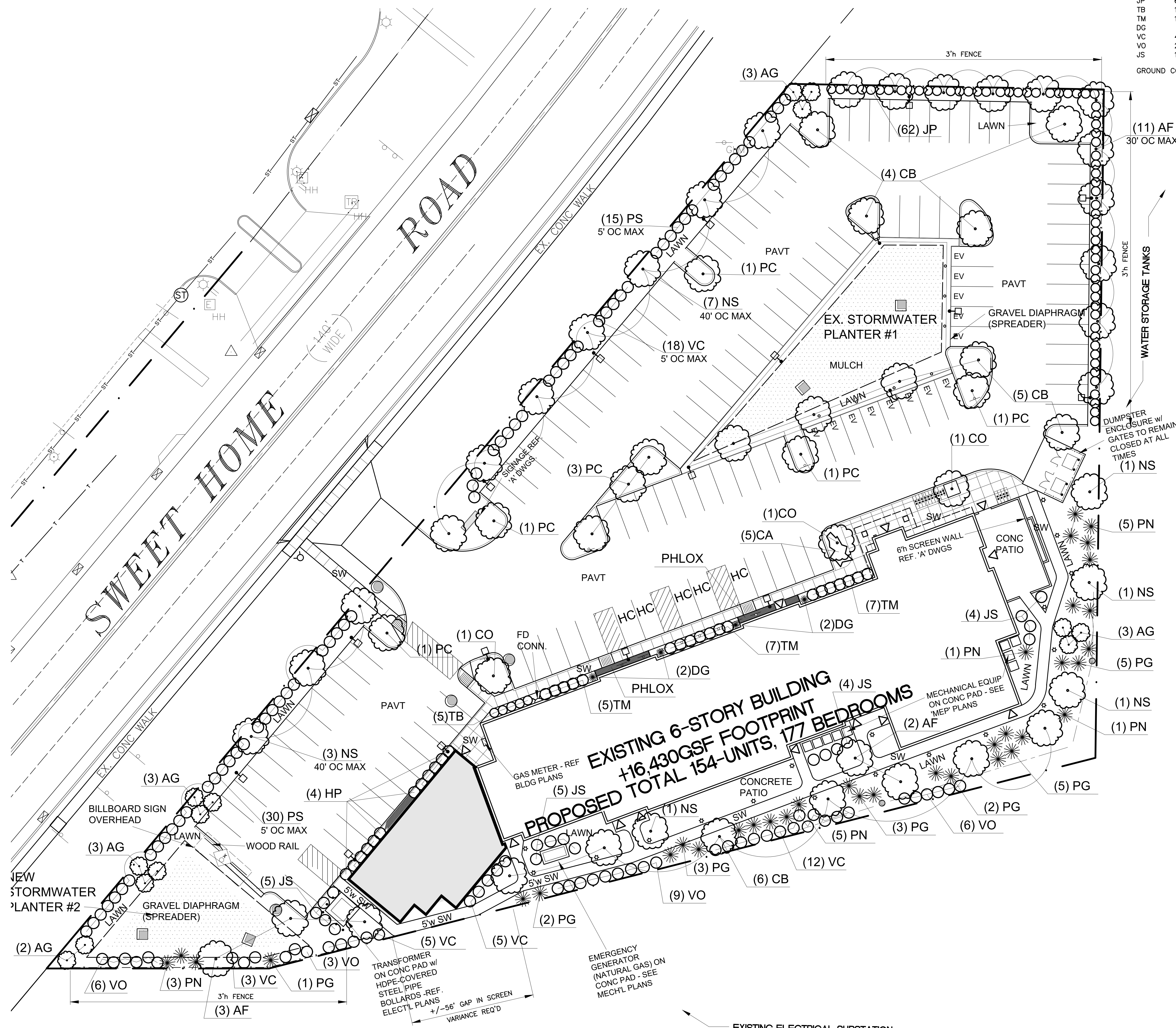

LANDSCAPE PLAN

1" = 20'

LANDSCAPING NOTES:

- CONTRACTOR SHALL TAKE ALL REASONABLE MEASURES TO PROTECT EXISTING TREES AND PLANTINGS INDICATED TO REMAIN FROM ALL TYPES OF ROOT, TRUNK AND LIMB DAMAGE DURING DEMOLITION AND CONSTRUCTION. (N/A-SEE DWG NOTES BELOW)
- ALL DISTURBED AREAS SHALL RECEIVE 4" MIN. TOPSOIL AND GRASS SEED UNLESS OTHERWISE NOTED.
- TREE AND SHRUB BEDS SHALL BE COVERED WITH 3" OF HARDWOOD MULCH. ALL ROOTS AND STONES OVER 1 1/2" SHALL BE REMOVED PRIOR TO HYDRO-SEEDING.
- ALL STREET AND ISLAND TREES SHALL HAVE FIRST BRANCHING AT 6-FOOT MIN.
- IF A CONFLICT EXISTS BETWEEN THE PLAN AND PLANTING SCHEDULE, THE PLAN SHALL GOVERN.
- REFER TO SURVEY(S) PROVIDED BY OWNER FOR INFO. NOT SHOWN HEREIN.
- REFER TO ARCHITECTURAL DRAWINGS FOR ALL BUILDING DIMENSIONS & FEATURES.
- REFER TO GRADING AND UTILITY PLAN(S) FOR ADDITIONAL INFORMATION NOT SHOWN HEREIN.

DRAWING NOTES:

- SURVEY INFORMATION SHOWN ON THIS DRAWING IS FOR INFORMATION ONLY.
- THE SITE HAS BEEN CLEARED OF ALL PLANTINGS UNDER A PREVIOUS PERMIT.

LEGEND:

- INDICATES NEW TREE PLANTING PER SCHEDULE
- INDICATES NEW SHRUB PLANTING PER SCHEDULE

CRITICAL SEQUENCE OF CONSTRUCTION:
PUBLIC WATERMAIN & HYDRANT MUST BE CONSTRUCTED AND OPERATIONAL PRIOR TO ANY FURTHER SITE AND BUILDING RENOVATIONS

COPYRIGHT © 2021 TRED ENGINEERS
ALL RIGHTS RESERVED. NO PART OF THIS DRAWING MAY BE REPRODUCED OR COPIED IN ANY FORM OR BY ANY MEANS WITHOUT THE WRITTEN PERMISSION OF THE ENGINEER.
REPRODUCTION OF THIS DRAWING FOR USE IN THE PRODUCTION OF SUCH ANOTHER FIELD DETAIL DRAWING IS EXPRESSLY FORBIDDEN.
UNAUTHORIZED ALTERATION AND/OR DUPLICATION OF THIS DRAWING IS A VIOLATION OF SECTION 7209, PROVISION 2, OF THE NEW YORK STATE EDUCATION LAW.



Kidney Architects, P.C.
ARCHITECTS | PLANNERS
INTERIORS | LANDSCAPE DESIGN
143 Genesee Street
Buffalo, New York 14203
716.249.3837 | kidney.com



755 Seneca Street
Suite 202
Buffalo, New York 14203
716.876.7147 ph
T.E. JOB No. 20.45

**1265 SWEET HOME ROAD
MULTI-FAMILY HOUSING**
1265 Sweet Home Road
Amherst, NY 14228

LANDSCAPE PLAN

As Noted	
SCALE	
avm	
DRAWN BY	2 5/14/21
MJE	1 4/28/21
CREATED BY	REVISION
2020072.00	06/25/2021
PROJECT NO.	DATE

L-101

DOCUMENT STATUS: PROGRESS NOT FOR CONSTRUCTION PERMIT SET BID SET REZONING APP FINAL FOR CONSTRUCTION