

NOT FOR CONSTRUCTION - BIDDING REFERENCE ONLY

# PLUMBING LAYOUT NOTES

- NOTE #1**  
EXISTING PLUMBING FIXTURES AND EQUIPMENT TO REMAIN AS IS.
- NOTE #2**  
PLUMBING CONTRACTOR SHALL REMOVE EXISTING LAVATORIES.
- NOTE #3**  
PLUMBING CONTRACTOR SHALL PROVIDE AND INSTALL NEW WALL HUNG LAVATORY. PLUMBING CONTRACTOR SHALL REWORK EXISTING SANITARY, VENT, HOT AND COLD WATER PIPING AS REQUIRED FROM ORIGINAL LAVATORIES. SEE NOTE #2 THIS DRAWING. PLUMBING CONTRACTOR SHALL BE RESPONSIBLE FOR ALL SAW CUTTING, EXCAVATION, BACK FILLING AND PATCHING OF CONCRETE FLOOR SLAB AS REQUIRED TO PERFORM WORK. PLUMBING CONTRACTOR SHALL BE RESPONSIBLE FOR ALL CUTTING AND PATCHING OF WALLS AS REQUIRED TO PERFORM WORK.
- NOTE #4**  
PLUMBING CONTRACTOR SHALL RELOCATE EXISTING DRINKING FOUNTAIN. PLUMBING CONTRACTOR SHALL REROUTE EXISTING SANITARY, VENT AND COLD WATER PIPING AS REQUIRED. PLUMBING CONTRACTOR SHALL BE RESPONSIBLE FOR ALL SAW CUTTING, EXCAVATION, BACK FILLING AND PATCHING OF CONCRETE FLOOR SLAB AS REQUIRED TO PERFORM WORK. PLUMBING CONTRACTOR SHALL BE RESPONSIBLE FOR ALL CUTTING AND PATCHING OF WALLS AS REQUIRED TO PERFORM WORK.
- NOTE #5**  
PLUMBING CONTRACTOR SHALL PROVIDE AND INSTALL NEW SINK. PLUMBING CONTRACTOR SHALL TIE INTO EXISTING SANITARY, VENT, HOT AND COLD WATER PIPING AS REQUIRED SERVING FIXTURES AND EQUIPMENT IN UTILITY 121 AND OR EXISTING TOILET ROOMS. PLUMBING CONTRACTOR SHALL BE RESPONSIBLE FOR ALL SAW CUTTING, EXCAVATION, BACK FILLING AND PATCHING OF CONCRETE FLOOR SLAB AS REQUIRED TO PERFORM WORK. FIELD VERIFY LOCATION OF TIE IN POINTS.
- NOTE #6**  
PLUMBING CONTRACTOR SHALL REWORK EXISTING DOMESTIC COLD WATER PIPING AS REQUIRED. 8" CLEARANCE BEHIND DEVICE TO WALL.
- NOTE #7**  
PLUMBING CONTRACTOR SHALL RELOCATE EXISTING DRINKING FOUNTAIN TO NEW LOCATION SHOWN. PLUMBING CONTRACTOR SHALL REWORK EXISTING COLD WATER, SANITARY AND VENT PIPING AS REQUIRED. PLUMBING CONTRACTOR SHALL REMOVE AND OR REWORK EXISTING PIPING BEHIND WALLS TO REMAIN AND BELOW FLOOR SLAB AND CAP. PLUMBING CONTRACTOR SHALL BE RESPONSIBLE FOR ALL SAW CUTTING, EXCAVATION, BACK FILLING AND PATCHING OF CONCRETE FLOOR SLAB AS REQUIRED TO PERFORM WORK. PLUMBING CONTRACTOR SHALL BE RESPONSIBLE FOR ALL CUTTING AND PATCHING OF WALLS AS REQUIRED TO PERFORM WORK. MOUNT REGULAR HEIGHT.
- NOTE #8**  
PLUMBING CONTRACTOR SHALL PROVIDE AND INSTALL NEW 1" RPZ BACKFLOW PREVENTION DEVICE WITH STRAINER AND SHUTOFF VALVE BEFORE WATER METER.
- NOTE #9**  
PLUMBING CONTRACTOR SHALL PROVIDE AND INSTALL FLOOR DRAIN AND TRAP PRIMER. PLUMBING CONTRACTOR SHALL TIE INTO AND REWORK EXISTING SANITARY, VENT AND COLD WATER PIPING AS REQUIRED. PLUMBING CONTRACTOR SHALL BE RESPONSIBLE FOR ALL SAW CUTTING, EXCAVATION, BACK FILLING AND PATCHING OF CONCRETE FLOOR SLAB AS REQUIRED TO PERFORM WORK. PLUMBING CONTRACTOR SHALL BE RESPONSIBLE FOR ALL CUTTING AND PATCHING OF WALLS AS REQUIRED TO PERFORM WORK.
- NOTE #10**  
TIE INTO PLUMBING PIPING OF RELOCATED DRINKING FOUNTAIN. FIELD VERIFY EXACT LOCATION OR PIPING. MOUNT ADA REQUIRED HEIGHT.
- NOTE #11**  
EXISTING FLOOR DRAIN TO REMAIN. FIELD VERIFY EXACT LOCATION.
- NOTE #12**  
PVC FUNNEL DRAIN 18" MINIMUM FROM DRAIN PORT ABOVE FINISHED FLOOR. 1" MINIMUM AIR GAP OR 2X DIAMETER OF THE DRAIN PORT OPENING.
- NOTE #13**  
6" FUNNEL WITH AGRI-DRAIN RAT GUARD TO 4" DRAIN TO TIDFLEX CHECKVALVE DISCHARGE THROUGH WALL. FUNNEL AND DRAIN MADE FROM SCHEDULE 40 PVC.
- NOTE #14**  
8" CLEAR BEHIND DEVICE TO WALL.
- NOTE #15**  
PLUMBING CONTRACTOR SHALL PROVIDE AND INSTALL 4" DOUBLE CHECK VALVE DETECTOR ASSEMBLY BACKFLOW PREVENTION DEVICE MOUNTED VERTICALLY FOR FIRE PREVENTION SPRINKLER SYSTEM.
- NOTE #16**  
ALL WORK, MATERIALS AND EQUIPMENT FROM PUBLIC WATER MAIN TO THIS POINT SHALL BE PROVIDED AND INSTALLED BY PLUMBING CONTRACTOR. FROM THIS POINT ON SHALL BE THE RESPONSIBILITY OF THE FIRE PROTECTION CONTRACTOR.
- NOTE #17**  
FOR CONTINUATION SEE DRAWING P-2.
- NOTE #18**  
PLUMBING CONTRACTOR SHALL REMOVE AND REPLACE EXISTING WATER CLOSETS WITH NEW WATER CLOSETS. PLUMBING CONTRACTOR SHALL REPLACE FLOOR CONNECTION WAX RING AND SUPPLY HOSE WITH SHUT OFF VALVES.

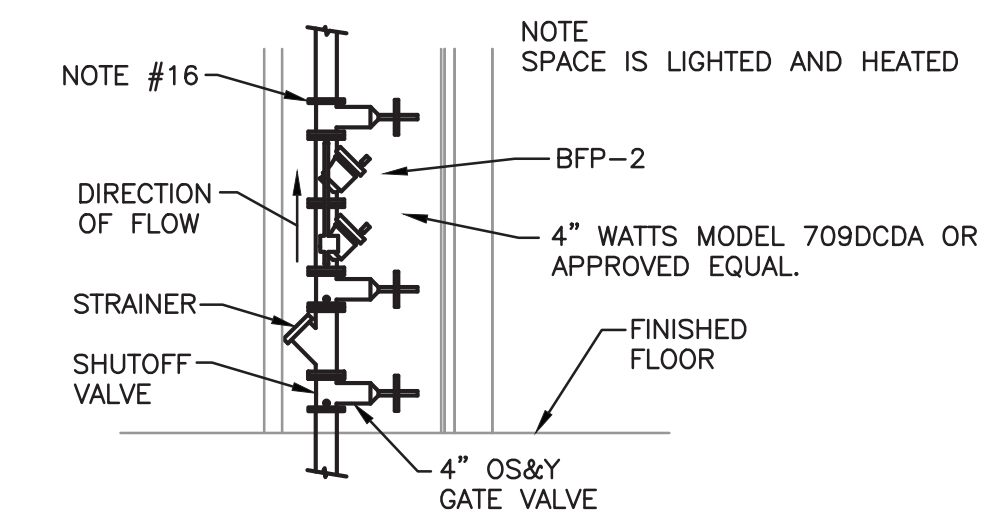

**BFP ELEVATION DETAIL**

SCALE: 1/4" = 1'-0"

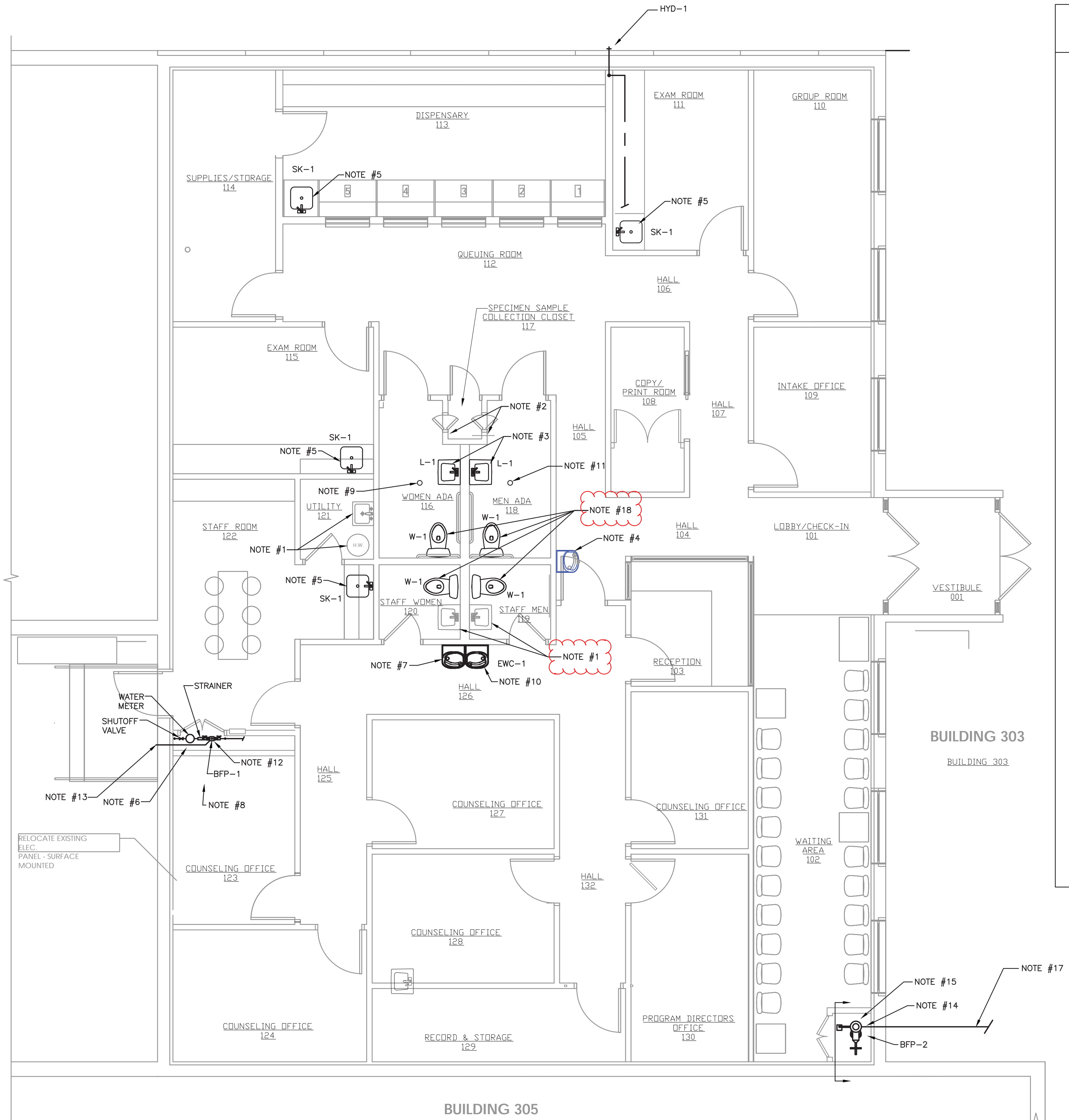

**FLOOR PLAN  
 PLUMBING**  
 SCALE: 1/4" = 1'-0"

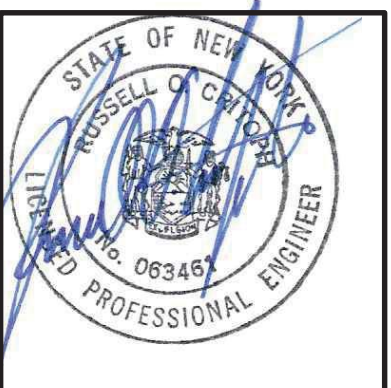

COPYRIGHT 2020  
 eco logic STUDIO  
 architecture & engineering, PLLC  
 WARNING: ALTERATIONS TO THIS DOCUMENT, EXCEPT IN ACCORDANCE WITH THE NEW YORK STATE EDUCATION LAW, SECTION 7209 SUBDIVISION 2, IS ILLEGAL.  
 12/09/2020  
 PERMIT/REVISION 01

|  |            |
|--|------------|
| <b>SAFE POINT LIGHTHOUSE<br/>         OUTPATIENT TREATMENT CENTER<br/>         ALTERATIONS</b> |            |
| 303 Main Street<br>Dunkirk, NY 14048   |            |
| <b>CONSTRUCTION DOCUMENTS</b>  |            |
| Project #  | 1918       |
| DRAWN BY:  | JBH        |
| 9-Nov-20   |            |
| <b>FLOOR PLAN :<br/>         PLUMBING</b>  |            |
| DWG. NO.   | <b>P-1</b> |

NOT FOR CONSTRUCTION-  
 BIDDING REFERENCE ONLY

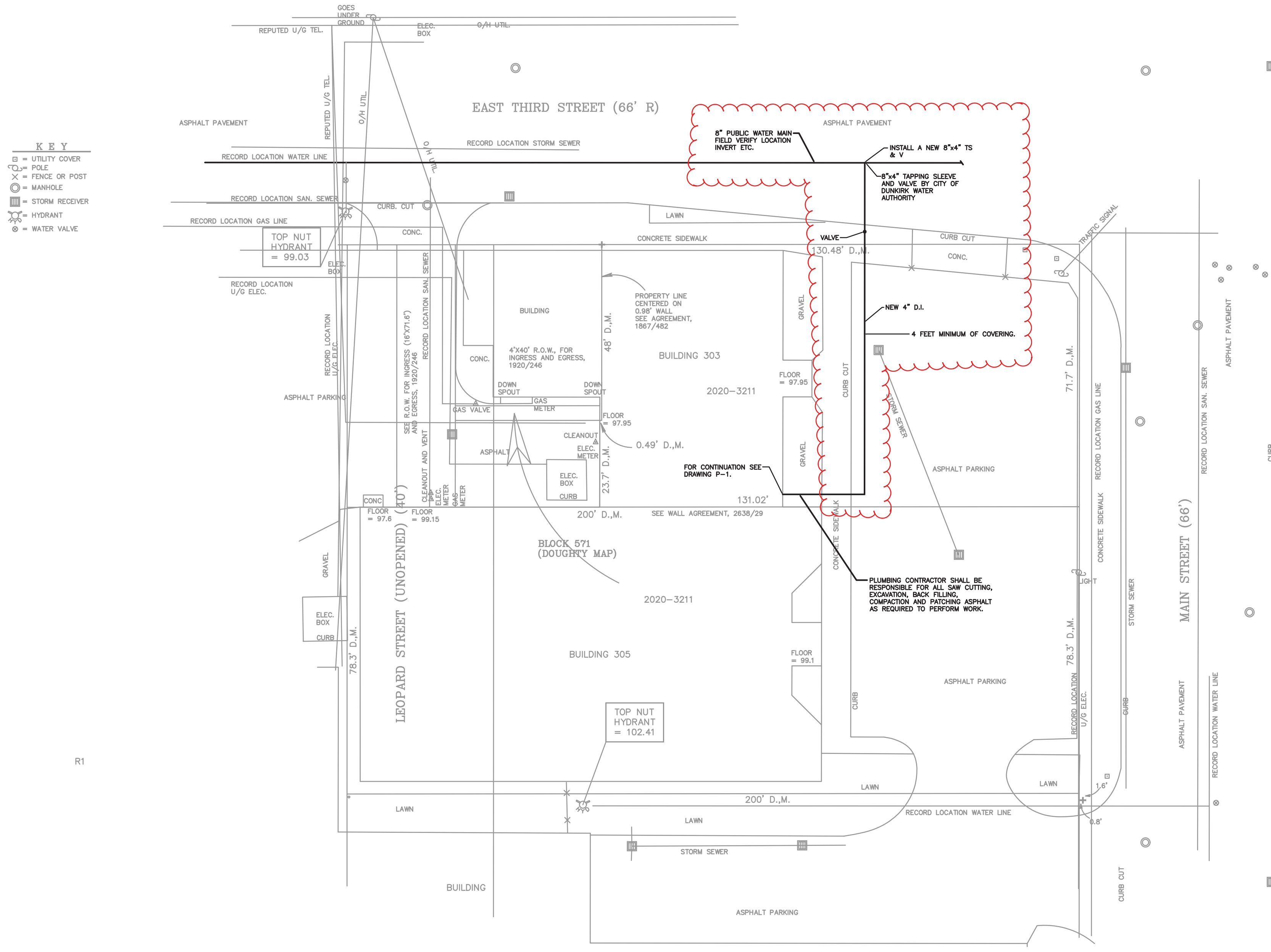

- KEY**
- = UTILITY COVER
  - = POLE
  - × = FENCE OR POST
  - = MANHOLE
  - = STORM RECEIVER
  - ⊕ = HYDRANT
  - ⊗ = WATER VALVE

**SITE PLAN  
 PLUMBING**  
 SCALE : 1" = 20'-0"



COPYRIGHT 2020  
 eco logic STUDIO  
 eco\_logic STUDIO,  
 architecture & engineering, PLLC  
 WARNING: ALTERATIONS TO  
 THIS DOCUMENT, EXCEPT IN  
 ACCORDANCE WITH THE  
 NEW YORK STATE EDUCATION  
 LAW, SECTION 7209  
 SUBDIVISION 2, IS ILLEGAL.  
 12/09/2020  
 PERMIT REVISION 01

|  |            |
|--|------------|
| <b>SAFE POINT LIGHTHOUSE<br/>       OUTPATIENT TREATMENT CENTER<br/>       ALTERATIONS</b> |            |
| 303 Main Street<br>Dunkirk, NY 14048   |            |
| CONSTRUCTION DOCUMENTS   |            |
| Project #  | 1918       |
| DRAWN BY:  | JBH        |
|  | 9-Nov-20   |
| <b>SITE PLAN :<br/>       PLUMBING</b>   |            |
| DWG. NO.   | <b>P-2</b> |