

EQUIPMENT SPECIFICATIONS:

| EQUIPMENT | MAKE | MODEL NO. | CAPACITY | STAGE | VOLT/PHASE/AMPS | EFFICIENCY | NOTES |
|-----------------|-------|----------------|----------|-------|-----------------|------------|-------|
| FURNACE | TRANE | S9V2C100U4PSAA | 100,000 | 2 | 115/1/15A | 96% | 1 |
| COIL | TRANE | 4PXCCU42BS3HAA | 3.5 TON | - | - | 13 SEER | 1,2 |
| CONDENSING UNIT | TRANE | 4TTR3042D1000N | 3.5 TON | 1 | 208/230/1/30A | 13 SEER | 1,3 |
| THERMOSTAT | TRANE | TCONT824AS2DA | - | - | - | - | 1,4,5 |

NOTES:

1. INSTALL PER MANUFACTURERS INSTRUCTIONS
2. WITH HORIZONTAL CONVERSION KIT
3. SETON FIBERGLASS PAD
4. WI-FI (802.11 b/g/n) OR ETHERNET CONNECTION
5. CONTROL FROM A SMARTPHONE, TABLET, OR COMPUTER

ENERGY RECOVERY VENTILATOR SCHEDULE

| TAG | MAKE | MODEL NO. | QTY | CFM | WGT | FILTERS | SIZE | VOLT | PH | FLA | FUSE | NOTES |
|-------|-------|----------------|-----|-----|-----|-----------------|----------|------|----|-----|------|-------|
| ERV-1 | TRANE | TERVR100A1P00B | 4 | 130 | 58 | (2) 10.5"x10.5" | 20x29x13 | 115 | 1 | 1.3 | 15 | 1,2,3 |

NOTES:

1. INSTALL PER MANUFACTURERS INSTRUCTIONS
2. FIELD ROUTE DUCTWORK PER DUCTING SCHEMATIC SK-1
3. CERTIFIED HVI 2100 PER CSA 439 AND LISTED UNDER UL 1812

PNEUMATIC ZONING SYSTEM

| TAG | MAKE | QTY | FLOOR SERVING | SIZE | CFM | NOTES |
|-----|-------|-----|---------------|-------|-----|-------|
| Z-1 | ARZEL | 4 | FIRST | 8x10 | 350 | 1,2,3 |
| Z-2 | ARZEL | 4 | SECOND | 10x10 | 525 | 1,2,3 |
| Z-3 | ARZEL | 4 | THIRD | 10x10 | 525 | 1,2,3 |

NOTES:

1. INSTALL PER MANUFACTURERS INSTRUCTIONS
2. INCLUDE 8" BAROMETRIC BY-PASS DAMPER (QTY 4)
3. PROVIDE PANEL MOD. NO. PAN-HPP03

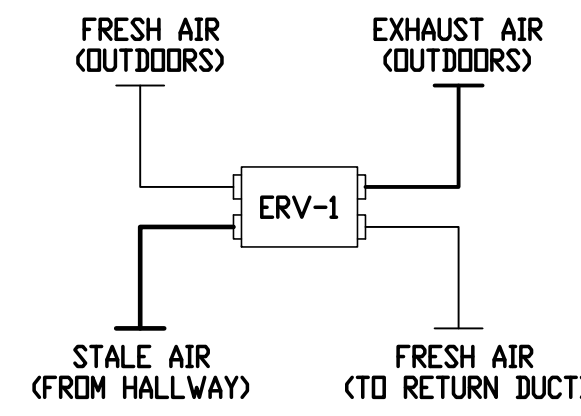

TYPICAL DUCTING SCHEMATIC (SK-1)

BATHROOM EXHAUST FANS

TAG: EF-1 (TYP OF 16)
 CEILING EXHAUST FAN, GREENHECK, SP-C50, 50 CFM
 3" DIA OUTLET, 9"x9" GRILLE, 46 WATTS, 0.80AMPS
 VENTED TO OUTDOORS WITH HOODED WALL CAP
 SEE PLANS FOR LOCATIONS

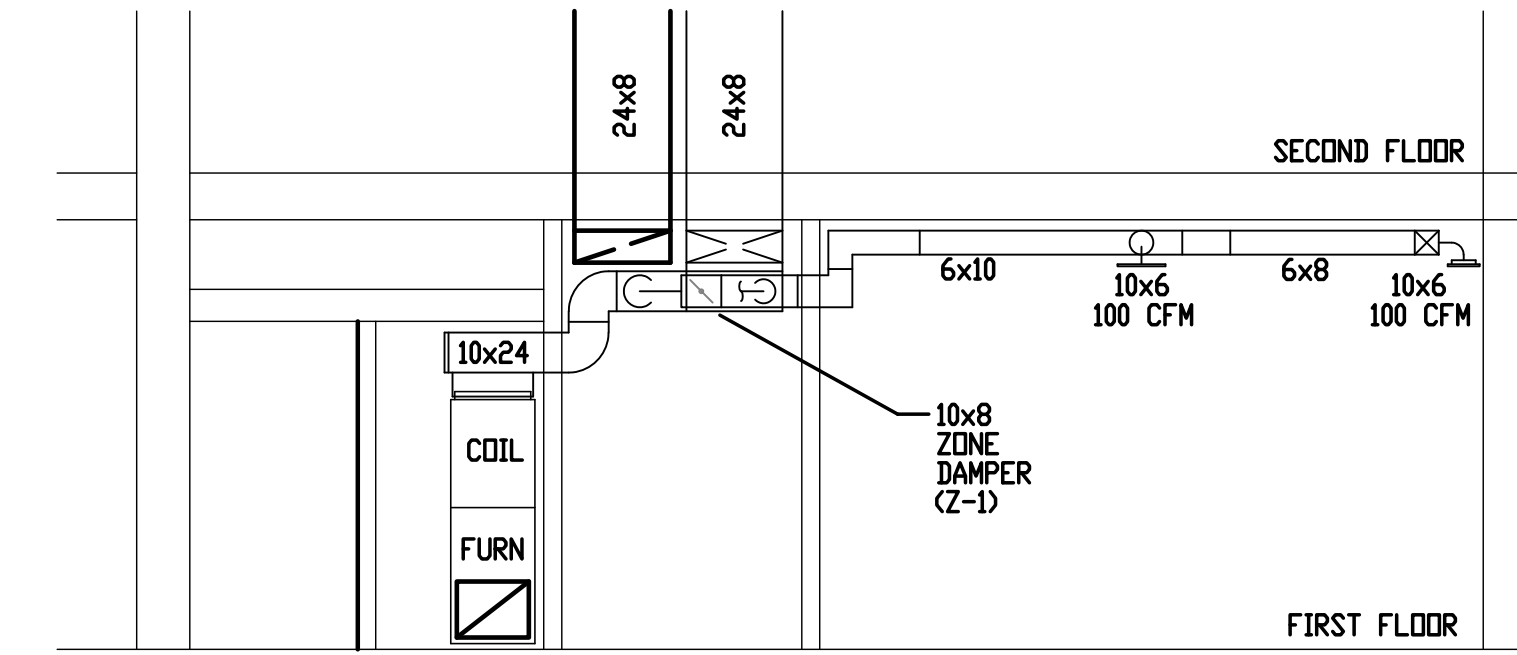

TYPICAL SECTION VIEW
 SCALE: 1/4"=1'-0"

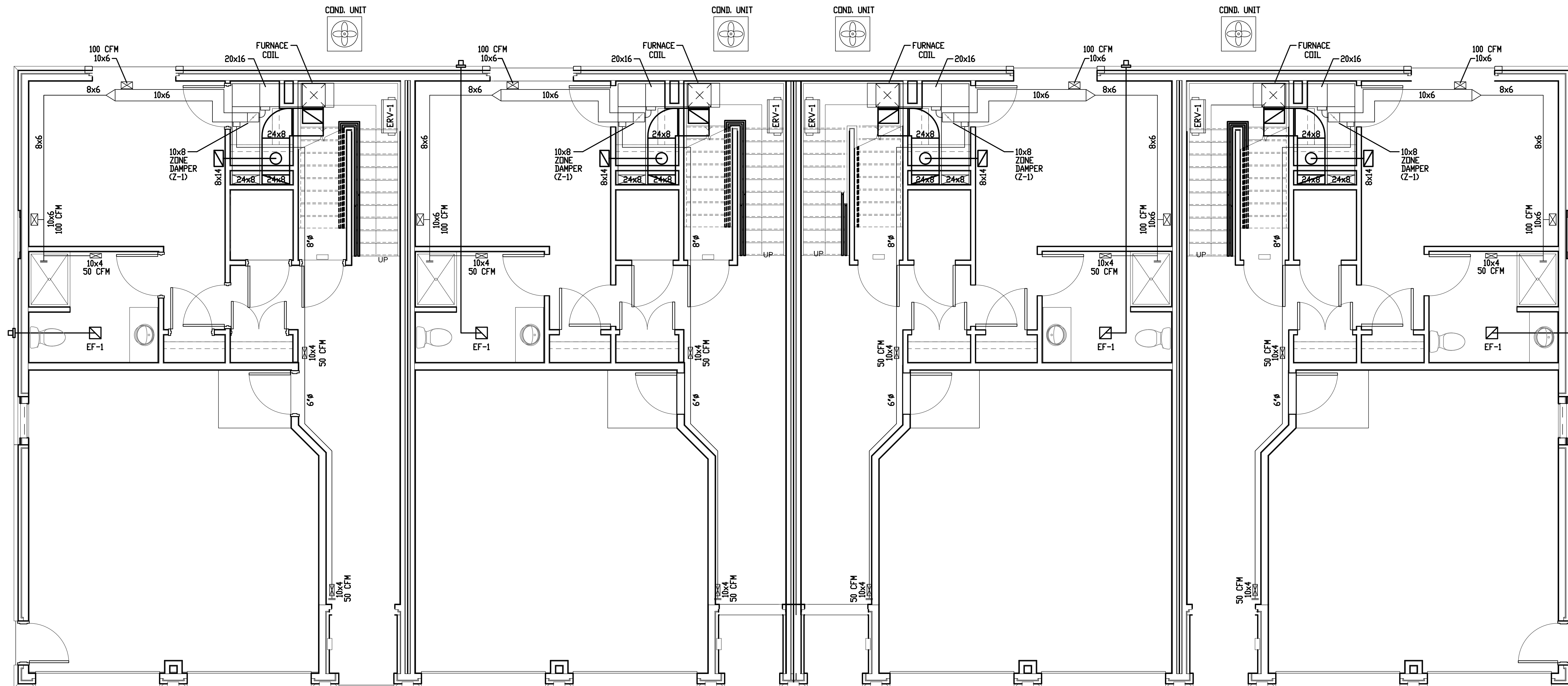

HVAC LAYOUT FIRST FLOOR PLAN

SCALE: 1/4"=1'-0"

© Carmina Wood Morris DPC

All Rights Reserved. Review of these documents without the expressed written permission of Carmina Wood Morris, DPC is prohibited. WARNING: It is a violation of article 145 of the New York State Education Law to reproduce, copy, disseminate, or otherwise use these documents for any purpose other than that intended by the author or publisher. No part of this document may be reproduced, stored in a retrieval system, or transmitted in any form or by any means, electronic, mechanical, photocopying, recording, or by any information storage and retrieval system, without the prior written permission of the publisher.



PROFESSIONAL SEAL

| REVISIONS: | No. | Description | Date |
|------------|-----|-------------|------|
| | | | |

PROJECT NAME:
 New Construction:
The West End
 240-260 Lakefront Blvd
 Buffalo Ny, 14202

Issued for Construction: xx.xx.xx
 Municipality Submission: 2019.01.23
 Drawn By: J. Dorobiala
 Checked By: S. Carmina

DRAWING NAME:
 First Floor
 HVAC Plan
 & Schedules

DRAWING NO.:
M-101

Project No: 18.122

1/23/2019 7:56:09 PM

All Rights Reserved. Review of these documents without the expressed written permission of Carmina Wood Morris, DPC is prohibited. WARNING it is a violation of article 145 of the New York State Education Law to alter this drawing. If altered such R.A., P.E. or U.L.S. shall affix his or her seal, signature, the date the addition, alteration, deletion or cancellation was made and a specific description of the alteration.

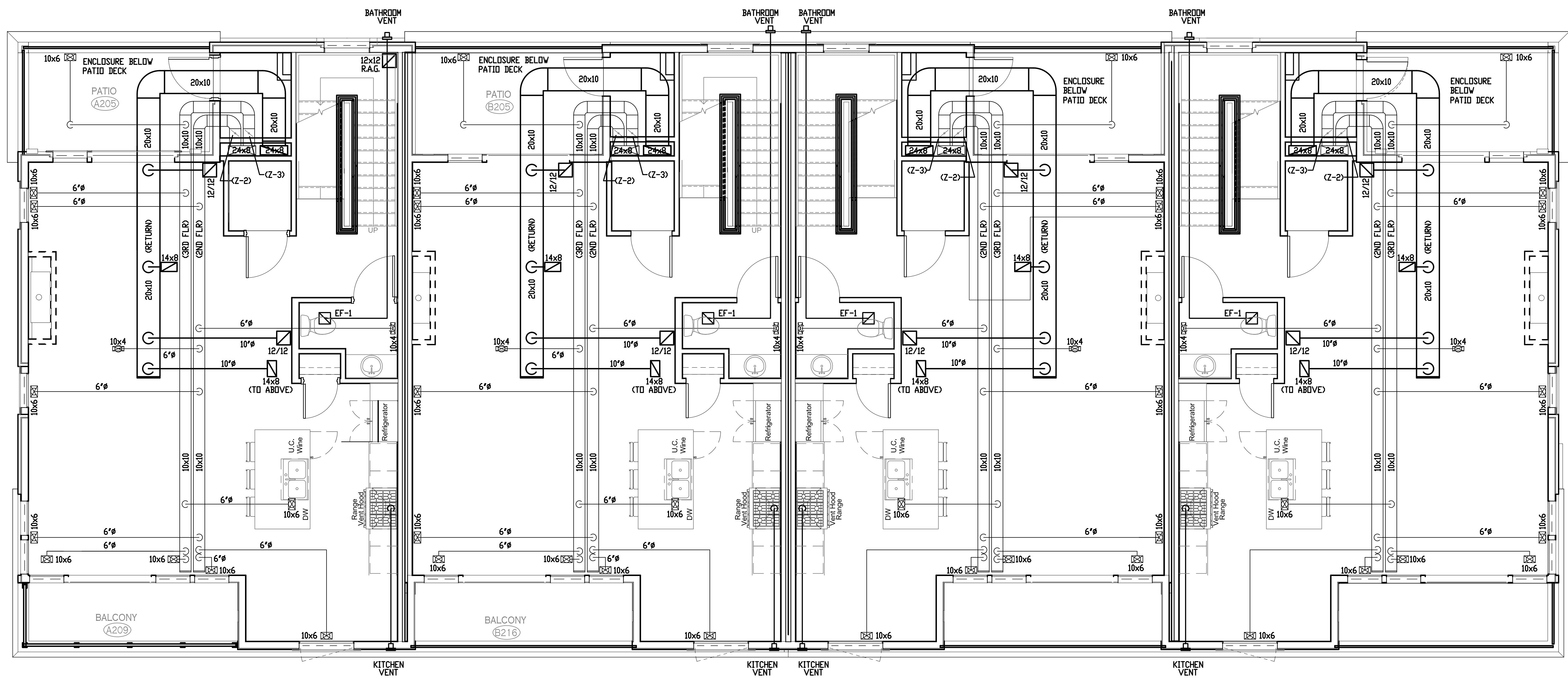

HVAC LAYOUT SECOND FLOOR PLAN
SCALE: 1/4"=1'-0"

PROFESSIONAL SEAL

| No. | Description | Date |
|-----|-------------|------|
| | | |

PROJECT NAME:
New Construction:
The West End
240-260 Lakefront Blvd
Buffalo Ny, 14202

Issued for Construction: xx.xx.xx
Municipality Submission: 2019.01.23
Drawn By: J. Dorobiala
Checked By: S. Carmina

DRAWING NAME:
Second Floor
HVAC Plan

DRAWING NO.
M-102
Project No: 18.122

All Rights Reserved. Review of these documents without the expressed written permission of Carmina Wood Morris, DPC is prohibited. WARNING it is a violation of article 145 of the New York State Education Law to alter this drawing. If altered such P.A., P.E. or E.L.S. shall affix his or her seal, signature, the date the notation "Altered By" and a specific description of the alteration.

© Carmina Wood Morris DPC

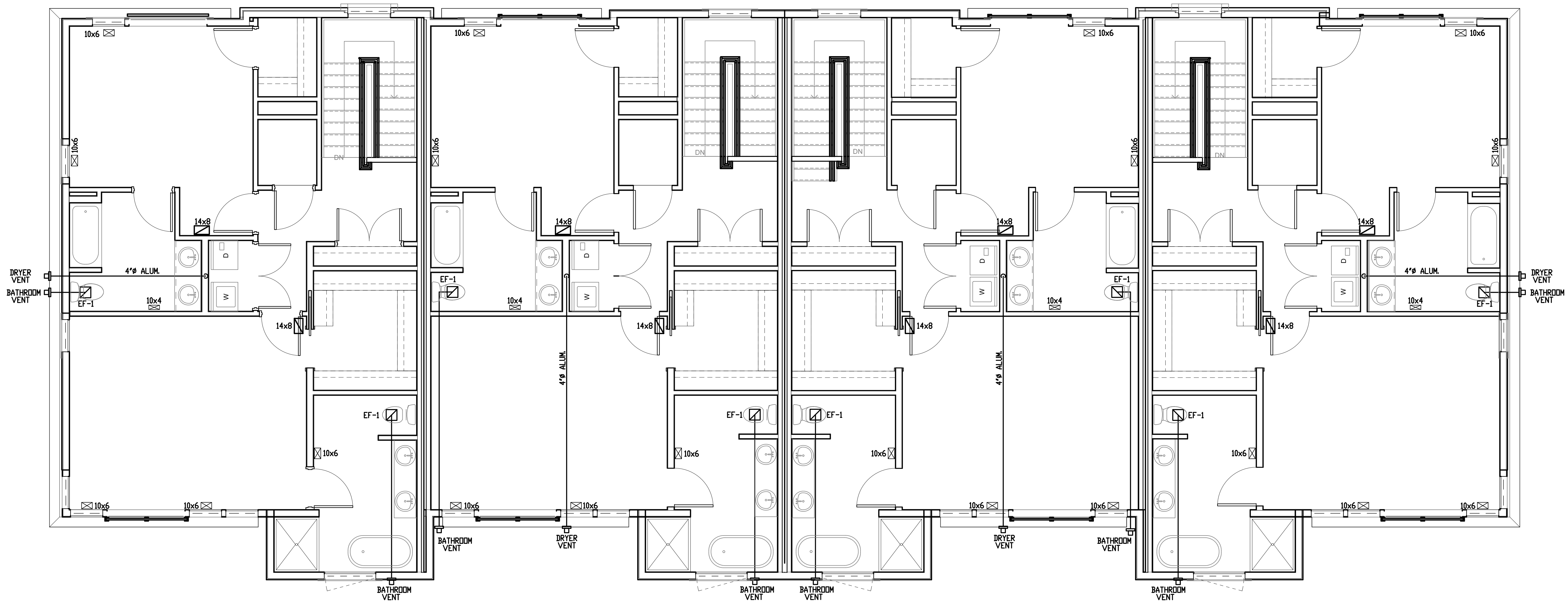

HVAC LAYOUT THIRD FLOOR PLAN
SCALE: 1/4"=1'-0"



PROFESSIONAL SEAL

REVISIONS:

| No. | Description | Date |
|-----|-------------|------|
| | | |

PROJECT NAME:
New Construction:
The West End
240-260 Lakefront Blvd
Buffalo Ny, 14202

Issued for Construction: xx.xx.xx
Municipality Submission: 2019.01.23
Drawn By: J. Dorobiala
Checked By: S. Carmina

DRAWING NAME:
Third Floor
HVAC Plan

DRAWING NO.
M-103

Project No: 18.122

1/23/2019 7:56:09 PM